Studio

Log

ART GALLERY
San Juan Capistrano
(A BIT OF OLD SPAIN)
CALIFORNIA

Studio-Gallery. 1922

Enter —
A.P. Prins - from Holland (Artist)
with kind regards.

Mr. and Mrs. Adams Emory Albright. (Artis
1258 Scott Ave. Hubbard Woods. Illinois.

Felix Peons. (Sculptor.)
200 No. Locust St. Inglewood. Calif.

Lockwood de Forest, Jr. (Landscape Architect)
Santa Barbara. Calif.

Mrs. M. A. Frost. (Artist)
Laguna Beach. Calif. "The Quest".

Earl S. Hays. (Artist.)
5515 Santa Monica Blvd. Hollywood. Ctu)

Frederic Charles Eastman (Artist) d)
Greenich Village. New York. N.Y.

Mr. and Mrs. Paul Lauritz. (Artist)
3955 Clayton Ave. P.O. Box 976. Los Angu

Mar. -

Mr. Sevens. (Artist)
Studio in the Park. San Diego Calif. Calif
[illegible]

Dana Bartlett (Artist)
"Calif. Art Club". "American Federation of Arts". Los A. C.
485 Mayflin Ave St. Studio - Vista del Arroyo Hotel. Pasadena.

M. Sabransky. (Artist)
Los Angeles Calif.

Fred. J. Darrille. (Artist and Attorney)
58 Exchange Place. Salt Lake City. Utah.

Mrs. Henry Fredericks (Architect)
Los Angeles. Calif.

Mrs. ~~Rose Young~~ Maynard - (Actress)
1130 Cherry Ave. Long Beach. Calif.

Mrs. Louis Sample. (Musician)
1500 Cherry Ave. Long Beach. Calif.

Alex. Norman (Artist)
4149 Vermont St. San Diego. Calif.

J. L. Nicholson. (Artist)
660 Torrence. Studio: Sacramento Bl'dg. Balboa Pk. San Di

Mr. and Mrs. Edgar Payne. (Artist & Sculptr
601 Alvarado St. Los Angeles, Calif.
~~No Dearborn St.~~ Chicago

1922

Howard Russell Butler. N.A. (Artist)
Princeton. N.J.
485 Maylin St. Studio = Vista del Arroyo Hotel. Pasadena.

Mr. and Mrs. C. E. Godfroy.
244 E. Grape St. San Diego. Calif.

Feb. 25; Walter J. Seely Los Angeles Cal (Artist)

" " Hothus Ermates Reval - Russia {Artist and Musician}

Miss Anna Hills (Artist)
Laguna Beach. Calif.

Feb. 23. Mr. A. B. Benton (Architect)
2 N. Spring St. Los Angeles. Calif.

" " Mr. W. A. Sharp. (Artist)

" 27 Martha Wheeler Baxter (Miniature Painter)
18½ Chapala St - Santa Barbara - Cal.
(Life member "Art Students League". Studied + exhibited abroad)

" 28 Sid Grauman and
" " Mother. Mrs D. J. Grauman

" " A. C. Allbright.

Mar. 2, Greg. Johannes Sourabaia, Java.

F. Grayson Sayre Glendale, Calif
914 So. Central Ave

Enter —

Mar 8 — H. P. Thorgaard.
Musician — Denmark.
Palace Theater. — Copenhagen.

Wolmsley Lenhard
Laguna Beach

E. B. J. Lenhard
Laguna Beach

H. H. Blee, Major, A.S.R.
United States Army.

Gladys Howard Blee

Mar. 13. Fred L Severance
artist
Los Angeles Calif

" 14 Henry Lovins (Decorative artist)
San Diego Cal.
1120 5th St. Isis Bldg.

" 16 Esther Holmquist — Des Moines-Ia.
(Figure painter)

March 17th 1922 [signature] Laguna Beach.

Mch. 18 C. A. Youngquist Evanston Ill.
1922 artist.

Enter — 1922

March | J. Bond Francisco
1401 Albany St. Los Angeles

23. A. Barrelli (Composer)

Tivoli Opera House San Francisco

" H. W. Burland (Organist.)
Grauman's Rialto Theatre, Los Angeles.

27 Sylvester L. Weaver Los Angeles.
(President of Chamber of Commerce in 1921)

" W. L. Guthrie
Mack Sennett Co

29 H. L. Haywood
San Diego Calif. (Author)

30th Jose C. Ponce (Artist) Philippine Island

Apr. Musician Violin Lawrence Carr New Zealand

" " A. Talia Paris France | Musician

Charles Amador. Actor writer.
Los Angeles California

Apr 9 Henry J. Pierce
Seattle Wash. water power —

Apr 9 Mrs H. C. Babize. Fullerton. Calif.
Henri C Babize " "

Enter—

April 11th St. Peters. Marschall. Tex. Artist.

" 13 Mrs. Law San Juan Capistrano (Author)

" Joseph Kleitsch Artist
Laguna Beach

Maude Kelly, Bohemian
Lincoln, Neb.

4/6 Victor J. Augustine.
Pomona, Calif.

Robert W. Brown
New York City.

17 Karl v. Engel. (Mural decorator)
Berlin. Germany
629 Spruce. Elysian Pk. Los A.

20 Duchess Margherita del Monte
Italy

23 Robert Vonnoh New York city.
Studio 145 East 23 Street N.Y.

24 Sesaku Hayakawa
Los. Angeles

28 Carl Oscar Borg
Santa Barbara Calif.

Enter —

April 30th Homer Grunn Pianist-Composer Los Angeles Calif
~~[illegible]~~ 1922

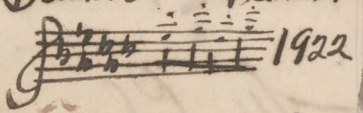

4/29/22 Edward B. Butler Chicago
Director Chicago Art Institute

4/29/22 Frank Gogan Do " " "
— 1150 Lake Shore —

4/29 22 Lillian B. Spannagel 1745 East Ocean Av
Vice Pres. Nat. Fed. of College Women Long Beach.
Member Nat. Council of Women.

Orville Cope Jr. — Ensign, United States Navy,
Jenesel Valley — New York,

Sim. O. Scargo
Painter — Globe-trotter.
Noordermarkt, A'dam
Holland.

Jerry Jeter
San Francisco.

J. P. Zeller Architect Los Angeles.

" 14 Adelle C. Phelps, Artist —
Long Beach, Calif.

" " Lillian Van Aernam Artist
Long Beach Calif.

Pierre Rochard 647 St Paul Ave.
artist Los Angeles.

Enter

May 23. Miss Bahamia Ferreyra Statia Florencia.

Lucius W. Clemens Toronto Canada
Sunset Painter.

May 24th Henry L. Richter Long Beach, Calif.
May 26 [illegible] New York City

Marah Ellis Ryan L. A., Cal.
Authoress

" 27 Charles Hetherington Chicago Artist

Michael Alexander San Dimas Cal.

Louise Mates New York City
Vaudeville (Singer) Long Beach

[Antonio Corsi
Cosmopolitan model of the world]

Norman S Chambulain San Gabriel.

June 8th. Henry F. Russell, Buffalo, N.Y.

June 10th Henry J. Falkenhainer St Louis Mo.
Director Moolah Temple Band.

June 11 Elizabeth Waggoner Los Angeles.
Janet Grant Los Angeles

June 12. Irving M Paustell Jackson Mich

1922

July 1 C. R. Macauley (Decorator)
New York City

Frank Jenney Johnson (Cowboy Artist)
New York City
16 Champion Place Alhambra

O. M. Winemiller (Poet)
Santa Ana
Calif.

" 4 Mary Barnard
Toronto Canada.

" " E. J. Baldwin
Gloucester England

" 7 Leal Parrish McDaniel
Los Angeles.

Henry J Albright
Director Troy Hat Institute
Glenmont Albany Co N.Y.

Lilian Whish.
Albany N.Y. Shirey Studio

July 18. Henry Wm Deusen Holland.
(Henry Wm Deusen) Artist

107

Enter —

July 19 / William Henry Bishop Brooklyn Connecticut and Authors' Club New York

July 22 Florence Parker Bloser Los Angeles.
" " ~~B. J. Bloser~~ " "
" " Hazel E Garber " "
" " Robert St. Clair Garber " "

" 23 Chas B Hervey Samarkand Santa Barbara
M J. Wise U.S. Ry. Adm. Washington

Joseph McManus
Players Club. N.Y.C.

July 30 Lee W. Esserine
Dansville New York. (Local address)
Violinist. (2472 Market st. Sant Diego Cal)

Corinne Sloten
Sund —

Mature Arts Club
New York —

Aug 6 Chas. H Bush
~~Boston~~
Mass. Mural Painting
5611 Hollywood Blvd.

Enter — 1922

Aug 6 Claire E. Anderson
1448 Gordon St. Los Angeles. Landscape

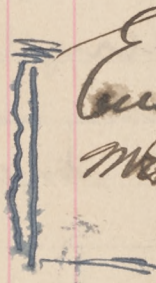

Eugene B Lewis Writer
Mrs. Eugene B Lewis
Los Angeles
1414 N. Benton Way.

J Morton Patterson Artist.
San Diego Cal also with Smith Chicago
Pittsburgh Pa A A of P

13 Jr. Clemenceau Le Clercq (Paul Tanaquil: author)
Berkeley, California.

" Irene J Martin —
Hollywood Cal. Artist.
Art Director Douglas Mary.

Walter P Sanford Pastellist. Australia.
Whittier Cal

Bridgetta Clark
Mother in Four Horseman Hollywood Cal. Metro Studio

Theodore Jackmany.

Laguna Beach
New York —

19 James B Luskie
1221 Avoca St. Pasadena. Calif.

12

Enter —

Aug 19 Arthur Durston. Art Student San Francisco

Aug. 20 Vivian Strong Hart Los Angeles.
Vocal. interested in art 1141 Browning Blvd.
Hadden S. Hart " " Los Angeles

Aug 22nd Jeanne Scott Collins Chicago
Pianist -

Aug 22nd Joan Collins
Pianist Chicago

Aug 22 G. B. Cooper (Grand Opera)
New York City

Aug. 24. Arnold G. Scheele.
c/o Michigan Agricultural College,
East Lansing, Mich.

{Doña Ghrey — The World
{Lida Carnahan — Long Beach.
250 Windsor Blvd.

Mildred Spannagel
Violinist Long Beach, Calif.

Aug 27 Clarence K Hinkle
Los Angeles

1922

Aug-27th Mary Carlin - Marvimow Settlement House - Los Angeles

Aug 27th Thelma Paddock Los Angeles
So California Art Club.

Aug 27 Fred Hope Los Angeles.

Sept. 1st. { Doris Phillips Age 10 Los Angeles Dancer }
Professional Dancer - age 10.

Sept 2 Horah Adelaide Dunn -
Singer -

" " Monica Dunn - Dancer

" " Chas. R. Glass - Pasadena - Decorator

" " Mrs. Charles Ray Glass -

3 S.C. Woolston 216 E Poplar St Compton. Artist

Sept. 4. E. Whitney Martin.
Prof. of Grk. Stanford Uni. Cal. Stanford U

Custis Chamberlin (Painter)
Laguna Beach

Maurice Roger Author.
236 N. Clerence St Russia
Los Angeles -

Enter —
1922

Sep Monte - Hollywood
Wm. Collier Jr.

Kenneth F. Henn
Bellingham, Wn. Pianiste -

Arthur Cahill S.F.
Portrait.

E. F. Dickson Mobil Ala

Dick Johnson - Los Angeles
M. Director

Otto T. Brown.
357 Hope St. Pencil.
L.A.

Frank L. Hubbard Etcher -
156 E. 39th St. New York City.

" 25 Pieter van Veen, etcher (Painter)
Studio 58 West 57th street
New York
N.Y.

Sebastian J. Maas (Painter)
Box 204 Garden Grove.

Oct 2 Gwendolin Darling
Burbank Calif.

" Wm Darling

Fox

Enter —

Oct.	3	Mrs. Evelyn Fullonton Laguna Beach	Painter
"	"	Robert D. Fullonton " "	Painter
Oct	4	Jessie M. Washburn Laguna Beach Arts & Crafts Studio.	Design
Oct.	4	Hanan S. Hall Banning Calif. (Hascall L. Hall)	
Oct	7	Leota Woy - Laguna Beach -	(Decorator)
Oct.	7	Nellie Tallant Minneapolis	(~~Painter~~)
Oct	9	Frances Stewart Dean Santa Ana -	"scribe"
Oct	9	John T Chabot & Wife Buffalo N.Y.	Artist
		Mrs John T Chabot Buffalo N.Y.	
Oct	10	Lillian Prest Ferguson Laguna Beach.	Artist

Enter —

Oct. 12 Garner S Stenhouse Oakland
Oct 12 Helen Jean Beegling Australia
Oct
Oct 14 Viola Maxine Clow Minneapolis Minn.
Toedancer — 2892 Irving Ave. South.

Oct 28 Jo Barkdull Dauber
Santa Ana, Calif.

Oct. 31. Hannah Ann Reynolds Author —
Brawley - Cal.

Nov - 3 Richard J Jordan Jr. "HIKING" "29" STATES
ΦΔΚ
" Indianapolis, Ind. IN FIVE MONTH'S.

Nov 3 "22" Clary P. Strong 48 States & Alaska in
Beloit Wisconsin. one year.

Nov 14 Elmer L. Terrill Youngest Editor
Oregon City, Ore. S.A. Register in Oregon '17

Prof Frances E Householder
1488 W63 New York City "Neurologist"

Nov 18 Beulah May Sculptor
Santa Ana

Nov 18 Minnie L. Sortor
Santa Ana and Minneapolis Artist.

Nov. 18 M. Doris Hutchins Author
" " Mr. & Mrs. Ellis Rhodes Musician
Santa Ana Calif

Nov 18 W. I. Stewart Public
Santa Ana Calif Accountant

Jim Hamilton Rhodes
Santa Ana.

Douglas Keech Banjo player
Santa Ana (Another Musician)
Mrs. E. E. Keech Santa Ana
Dana E. Keech " "

Mabel Damerel Los Angeles
Mme Yoreska miniature Painter Los Angeles.
Studr. Club Hollywood
Marshall Breeden Los Angeles
Author
J. A. A. club

Wayde Kasselberg Tollies Hollywood
" 20 Rudolf Valentino Hollywood Actor
" " H. W. Rothwell San Diego
Director Los A. Symphony

" 21 Betty Williams New York
Tollies Hauser (Wagner - 814 So Hope)

Enter —
1922

Nov. 23	W. F. "Bo" Callicott		Actor
"	W. H. Hodge New York		"The Man from Home"
"	J. H. Raymond New York		Actor
Nov 23	Gwendoline Sloane 495 South Hudson Ave Pasadena		
Nov. 24	Clarence Mustin Santa Ana. Calif.	Pianist.	
Nov 24	Robt L. Bibb Hollywood, Calif.	actor.	
	Ethel M Cooke The Bishop's School La Jolla. Cal.	Artist.	
	Kathleen Kirkham Los Angeles, Cal. 1135 Windsor Blvd.	Dustin Farnum Co Fox	
Nov. 28.	Lo. Cille Hutton. 1532½ N. Serreno Hollywood. Calif.	D. Farnum Co Fox	
Nov 30	Larry Holder Los Angeles Cal	Producer Hollywood	

1922

Nov 30th – Forbes Reid Hollywood. {Larry Holden productions}

Wm C. Hodges Jr. Hollywood – author.

Leona Mannon Steelhead Anaheim Pianist

Ellabel Wigginton Kinslay Vocalist Los Angeles Calif. 1042 Sanborn Ave.

Dec. 5 – Grant S. Holland Hollywood, Calif.

Dec 21 Dr E M Hiner & Wife 4757 Pasadena ave. L.A.

Dec 21 Mrs Anna Hiner 4757 Pasadena ave L.A.

Dec 21 Mr & Mrs. Charles C. Peterson Kansas City Mo.

Dec 21 Mrs. Laura Mitchell Wood L.A. 1718 W. 52 St.

Dec 24 J H Lee. Los Angeles

Dec. H Wentworth. Los Angeles

J.R. Donaldson Los Angeles.

A E Szapf Pianist architect Orange Cal.

Enter

Dec. 30 Rufus N Lake (Born in Capistrano)
830 Traction Ave. L.A.

~~Wm C McKee Jr~~ L.A. Author.
306 Grosse Bldg.

Ruth A. Dyer Artist
Closter N.J.
New York.

Randolph & Beatrice Barthett
Los Angeles. writes for Jaskey Co
2196 W. 24th St.

Jan. 1-23 Prof J. Jones Musician
Garden Grove

Mr and Mrs Charles H Kyson Architect.
Los Angeles.
6034 Hollywood Blvd.

Mrs. A. B. Smith Artist
Modesto Calif.

~~W A Smith~~ Artist
Laguna Beach

1923

Enter —
1923

Jan 6 [illegible]
Suite 317 Orch Bldg
San Diego.

[illegible]
743 18th St San Diego Pa

Peter D. Boon

Try to travel around the World

Villa Gata
Groningen
The Netherlands
Europa

Ida Randall Bolles
Laguna Beach

Ruth D Curran Int Decorator
705 W 52 St LA

15 Virginia Du Brock
602, 19th San Diego

Florence Irma Harris
Park Lodge
Laurel Canyon. La.

Mildred Crane New York
Walter B. Fuller New York City

Gladys Koch, 235 ½ W. Santa Fe Fullerton Calif.

Avery S. Brush L. Artist
Detroit, Mich

C Gerlach Goodman Writer
22 1/5 Caritas Ave. Pasadena

Viola Hoffman
Los Angeles, Calif.
J. Schlimann " "

Marius Kehlet.
Pasadena Community Play House.
108 N. Meredith Pasadena.
Mrs. Rogers Pence La Jolla Cal
Sam R. Wyrill Leeds England

Geo. E. Cooper Chicago Illinois
Decorator
L. D. Johnson. Lockport, N. Y.
Painter
Prairie
Sarah Ellen Barnes. Los Angeles

Eugene Gwarzyński Poland Warsaw
Painter

Enter
1923

Feb Franklin Manz. 544 N Berendo. L.A. Calif.

Miss Reba C Bassett, Unadilla Forks. Mex.

" 25 Gertrude Magee. Arcadia Cal.

" " F. Osterwood New York. La Jolla artist

26 C. Lussier Hollywood Calif (Salmagundi Club New York City)

Marjorie Deetken Webster
Stockton Calif.

March 3 Gaylord F Lloyd
Los Angeles Calif

Robert A. Golden
Los Angeles. Cal.

Walter Lundin
Los Angeles Cal

Teddy Wilde
Los Angeles Cal.

Catherine Strode Blakley.
Laguna Beach, Cal.

Josephine Hills
Laguna Beach Cal. Violin Musician

Mich 5/23 Emily H. White
Laguna Beach

Mar. 11 Martha S. Burns - Cleveland, Ohio. Water colour.
Jean De Boriac Paris Classical Composer
Thomas Nosic Violinist Athens Greece
Hugo Ballin
Charlotte I. Wittehine N.Y. {New York City - Hollywood Hotel. Hollywood.}

Mar. 20 Doris Jane Struble - Hollywood - Calif.
Anne Robinson Laguna Cal.

Alice V. Fullerton. Laguna Beach
R E Frost, S.A. 65 4 S. Hill

Mar 22 Nicol Paton Brown. C.B.E. Glasgow. Scotland.
Muslin Manufacturer. } Director of The Glasgow Chamber of Commerce & Manufactures. 1783

Mark Drumm Fillmore Cal
Mar 23 Writes & Little
Edith Terry Beverly Hills Cal.
Portrait & Landscape

Martha Bradshaw Bruthoff
1522 College St. La Jolla Calif.

Mar 28 ~~Tuthbert Homan~~
San Diego Museum - San Diego, Calif.
Mngr Director San Diego Museum

Enter 1923

Mar 29 Helen D. Miller – Chicago – Ill.

L. Stuart Whyte London. Eng.
Producer – Light Opera & drama Producer

Mar 30 Frederick McCormick – (907 W. 28th L.A.)
Peking Club. Peking. Correspondent & Artist

Fred Mitchell
San Diego –
Dorothea Mitchell, San Diego

Harwood Frost
Engineer & Writer Chicago. Ill.
Related to William Alfred Hunt Alfred Hunt Robert Dudley and other English Artists.

George E. Davis Egyptologist
London. Eng. bought Mayo Vase writer

Mary Coleman Allen Author
Pasadena – New York

Leda Klauber San Diego, Calif.

Louise Anderson Henderson Los Angeles.

Kamuela Searle. Pt. Loma Sculptor
Hawaii T.H.

Enter

[illegible] Aldern Smith
Michigan

4/6/23 K. Davidoff Moscow. Aldern Smith U.S. Senator from Mich. publicist

4/7/23 Eric Steele Paterson N.J. National Hill Climb Champion. 1922

4/8/23 Adolph Weil art collector Los Angeles

4/10-23 Alex. Karnbach Los Angeles.
Philharmonic Orchestra: Organist Rivoli Theatr. L.A.

4/10-23 Ruth Hill Hollywood Cal.
Morosco Productions

4/10.23 Philip Memoli Los Angeles
Oboist with Philharmonic Orchestra L.A.

4/15/23 William Jeckel Glendale, Calif.
Caroline Hazard Peace Dale Rhode Island
Past President of Wellsley & Santa Barbara

4/17 Schönenberger Hans Artist Zürich Switzerland.
Georges Gerola Banquier Montier Switzerland
Max Mael Zürich, Suisse
Adolpho Trachsel Rio de Janeiro, Brasil.

4/21 W. J. Fenn La Jolla.

4/22 Elizabeth Hardcastle Interior Decorator

4/22 Harold S. Laufer Interior Decorator.

Enter
April

23 Edwin Edwin
Los Angeles, Cal.

" Virginia Brissac Wray actress —
1644 – 7th Avenue
Los Angeles – Calif.

L. C. Hamilton
Long Beach Cal.
713 W. Seaside Blvd.

Ralph T. Willis Mural Painter.
1848 Morgan Place
Hollywood.

~~Louis~~ E. Gormaine (france) Gormaine
Los Ang. Calif.

~~Warren Millais (actor)~~
~~Grand Son of the Painter~~
~~John Everett Millais~~

J. H. Montgomery
Univ. of Southern California

May 10 Winifred Windsor
Playwriter (Play Interpreter)
New York City.

" " Marguerite Brandriff Smith (Vocalist)
Orange
Calif.

Enter

May 10. Percy Wise Clarkson.
Rector & Lecturer (New Zealand) Orange Calif.

Paul Swan.
May 12, 2690 Morris ave. New York.
" 12 Kamuela Searle
Hawaii T. H.

Owen Bartlett U.S. Navy
USS Idaho

W. Owen Bartlett.
Hunstanton Cheshire England.

May 16/23 Paul Schmitz Artist
3955 Clayton ave. L.A.P.O. Box 916

May 16th " Margaret Fisher
1 Los Angeles Calif

May 16th Harry A Pollard Director -
1923 Los Angeles Universal -

Sincerest Wishes
May 16-23 Beatrice Burnham.
Good Cheer always -
May 16-23. Evelyn Sherman -
" 16 23 Hayden Stevenson
May 16-23 Dorothy Dunbar
May 16-23 Reginald Denny. 2060 N. Vine St. Hollywood
" 16-23 Andrew Leyk Universal Vaudeville

Henry

Enter —

MAY 17 1923 FRANCIS AUTUMN BONN-SLATER - N.Y.

"TO BE, OR NOT TO BE, THAT IS THE QUESTION"

June 8 Josiah K. Marr.
Reader of fine art and
Craft.
Los Angeles Cal.

Christine S. Weber
Los Angeles.

June 11th Donal Bethune (Philistine) Actor-author
Metro Studios. & Christie Hotel

June 12th Henrietta Pierie Russell. (Mrs. Henry J. Russell)
Buffalo. N. Y. [sister of Isabella Henry - Mrs H. Raymond]

Bohman Webb Johnson
Santa Barbara. Calif. Singer.

June 16 Cornelius Westervelt
Hackensack N.J.

June 16 A. Wattelet van Buskirk
Los Angeles (New Mexico) (writer)

Wanda Haas Interior Decorator
1739 N. Bronson Ave. Los Angeles

Angela C. Kaufman
270 So. Rampart Blvd. L.A.

June 17 Harriett M. Miller (Singer, Composer)
1383 So. Westlake Ave. Los Angeles

June 20 Margot G. Turck.
La Crescenta, Calif.

Nellie Stearns Goodloe - San Francisco

June 23 Harry Tucker (Art. Musician)
5089. Filburg. Kally

June 27 Gustav H. Richer.
June 27 ~~Otto C.~~ Paris.
Otto C. Kuban Laguna Beach
Robert Holman San Diego Cal

June 27 Bertha Knox Foster Berkeley. California

July 1 E B Kaminski Pomona College Teacher Fine Arts Claremont Calif

July 2 Bessie Knox Kintner - New York -

July 4/23 Geoffrey Holt (Artist) San Francisco

July 4/23 Corinne Lyon Flora Dale, Pennsylvania (with Elmer Grey) Architect

July 4th/23 O. C. Zahn. Los Angeles, Calif Singer

Edith Hynes 1008 West Adams Los Angeles
Decorator - Interior.

Catharine Leeds - 1815 Cherokee Ave (Artist)
Hollywood Calif.

Grace Deming Sims
48 Woodland Ave., San Francisco

R M Schindler
835 KINGS ROAD L.A.

Mary W Blackburn
Minneapolis Minn.

Mrs E Green Perine Laguna Beach
Lolita Perine Laguna Beach
R H Judson San Francisco
Mrs. R. H Judson San Francisco

Ollinian Enlow Matthews Violinist Santa Ana, Calif.

Bros D Haw Kins. Los Angeles

7/24-'23 Effie E. Harman
South Bend Indiana
Director Public School Music

" A.O.T. Asterius. Organist. Pianist & Composer
formerly Chicago. Ill. but now Long Beach. Cal.

Enter

July Rex W. Stratton - Organist - Portland, Ore.

26 Wendell Heighton
Mgr (Mpls Symphony Orch 1908-1921)
Pasadena Calif.
St Louis Bex

July 28 Pauline Bush Dwan Los Angeles
Hollywood Hotel - Hollywood

July 31 Mary Everett Los Angeles

July 31 Louise Everett Los Angeles.

Aug. 3 [Tyrone Power — New York.
Dec. 29-1931

Marta Oatman Los Angeles
1510 South Figueroa St.

Aug. 6 Edith L. Laver - Denver, Colorado.

Aug 6-23 T E Dahlberg Chicago Ill.

Aug 6-23 Raymond J. Mahoney Milwaukee
William Mahoney " "
Leo H Mahoney 212 - 25th St " " elk teeth cameos.

Aug 12, 23 - Kenneth Gibson Harlan Hollywood

1923

Aug	13	Hettie E. Way. Brooklyn. N.Y.
Aug	14	Nettie Hewitt - Foster Watertown New York Later Santa Ana Calif Da
Aug	14	Daisy Earles Admiral Apts Ocean Park Harry Earles Royal Doll Family Midgets Grace Earles Ocean. [illegible] Mabel & [illegible]
Aug	18.	Arthur H. Gilbert 123 Normandie Los Angeles, Calif.
Aug	15	Earle R Huggins Pasadena Cal
Aug.	19.	William Auer Toledo Ohio - Los Angeles 123 N. Edgeware Rd
Aug	19	Art V Miller Toledo. - O 123 N Edgeware L.A.
Aug	21	Edwin F Schalbert - Los Angeles - "Times" Elza Schalbert " #827 Green Ave.

Enter
Aug

20 Lillian V. Whiting (Artist)
Arch Beach Calif.

" Donna Schuster (Artist)
Los Angeles, Cal.

Edith L. Caverly
Winchester Mass

27 Marco F. Bertini } Montreal, Can.
Dramatic Tenor } Chicago and So. Calif.

" Charles R. Moran Chicago,
Student of Chicago (Cousin of Moran)
academy of Fine arts.

+ Joseph Glass
Bishop of Salt Lake

Aug. 31. Wm L Anderson Los Angeles. } sister + brother in law
" " Susan Pierce Anderson " " . } Mrs H Raymond Henry

Sept 2 Fay Seldon C. Price M.A.I.A.
Beverly Hills

Geo. D Baker.
Goldwin Studio.

8 Jno. Jay Baumgartner San Francisco
2910 Vallejo St.

Sept 8. W. Galloway Duncan, England.
Major — Arct - Etcher -
1350 Garfield Ave Pasadena —

Sept. 9 Estelle Lawton Lindsey (writer)
2416 Echo Park Ave.
Los Angeles

Sept 11 "Katharine Eggleston" Holmes (fiction writer)
1004 Second Street
Santa Monica, Calif.

15 Aimée B. Titus
San Diego
L
L.C.V. Forbes. (Australia) (Water Colourist)

J. Francis Smith.
School for Ill'and Painting Bryson Bldg L.A. Cal

Oct 11th/23 E. K. Kirmyn R. Cole Studio

Paul Lauritz Los Angeles Cal,

Mr. W. W. Robinson L.A.
Thomas Radcliffe Fossey Tingle L.A.
Mrs. Minnie Tingle L.A.
James E. Kluggan Artist S.A.
315 Halesworth Ave. Santa Ana.

Titus
Artist

E. Petersen (Decorative Painter) Los Angeles
Kirstine Petersen

Catherine C. Seideneck Artist Carmel
Geo J. Seideneck " "

France L. Woodmansee
friend of Gilbert 462 N. Western Ave
Los Angeles.

A. Brongier. Santa Barbara. Calif.

Joseph [illegible] Los Angeles, Calif.

Mrs Josh A Elicson Los Angeles, Calif.

Nov. 17-'23 Baby Betty Los Angeles, Calif.

W. Carlyle Zimmerman Architect La Jolla

Nov. 24/23 Chas H. Ward. Redlands - Cal

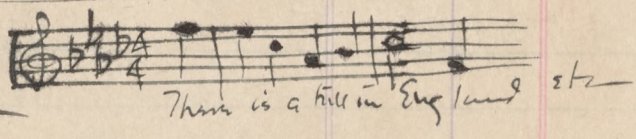

Jonathan Tibbet
Chief Buffalo Heart
171 E Prospect Ave
Riverside - California

Robert Lamming
Adventurer & Globetrotter New York City
South Seas

Enter
1923

Dec	3	Florence B. Raphael. (Bernstein) formerly Phila. L. A.	
Dec.	10	Ella Brown Lapiere artists	Claremont
"	10	Ella Hotelling Tanberg	Laguna Beach
Dec	14	Sutherland Barker	New York
Dec	14	Roland Grane	New York
"	14	C. Anson Barker	New York
(1924)		C. C. Club inches Prosperity	
		California Contented Club	
15th	'23	Glenn Lukens	Fullerton
"	"	Erwin Yackel	Hollywood
Dec	16	William Wendt	Los Angeles
"	"	Aaron Kirkpatrick	Eagle Rock Cal
"	17	Frederic Bond	Los Angeles
"	"	Producer, Director	
"	"	Frederick Bond Production Co.	
"	"	Mrs Frederick Bond	Los Angeles
"	22	Abbie L. Cleaves	New York City
		514 March-Strong Bl. L.A.	
Dec.	24	Peggy Meyer	Chicago, Ill
		Sara K. Taylor	Evanston Ill
		Chicago Art Institute	
Dec	27	Geo M. Olson	Los Angeles
Jan.		Alice U. Johnson	Anaheim Cal

1924

Jan.	4th	James Holton Crawford	Los Angeles
"	5	Ann Dare	San Francisco
"	5	Lydia Brocklesby Davis	London England
	7	Maurice Braun	San Diego.
	7	Hazel Boyer Braun	4380 Valle Vista St
Jan	11	Chas W. Garman actor	609 Millwood ave Venice Cal
"	11	Dorothy B. Rice	642 W. 28 L. A
"		Elizabeth Howard Hyde - Palm Hall - Los Angeles	
"	12	J. Arthur actor	7079 Hollywood Blvd L. A.
"	13	Albert Leon Van Haatte, Carmel by the Sea.	
		Boris Deutsch	Russia
"	14	S. S. Jacquelin (M.D)	Los Angeles
"	15	Otis Williams Portrait	Los Angeles
		Studio 302 Lyceum Bldg.	
		E. Dolen	Los Angeles
		Nott Piper	Long Beach.
		441 E. 1st "	Architect.
		F. Valentine Fanshaw.	Wpg Can.
		~~441 E. 1st St~~	Artist.
		E. R. Babbe	Long Beach Cal
			Architect.

1

1924

Jan 27 Sam Glasse Los Angeles
Tenor Soloist + Mgr - Orpheus Tour

Jan 28 Carrie S. Scharnikow
128 - 25th St. San Diego.

Feby 5 Chas. E. Gibson, West Newton, Mass.
" Mrs. W. B. Helm, Rockford, Ill.

Feb. 6 Walter J. Coburn - Santa Barbara
" 10 Franklyn Farnum Los Angeles
" Jesse James Goldberg Los Angeles + New York
" Emily Barry Hollywood
" L. Louise Natfield " " + Portland, Ore
Feb. 12 Florence Silverlake Los Angeles
" Sline Whitaker Los Angeles
" ROBERT. E. CLINE. LOS ANGELES.

LOS ANGELES PRODUCTIONS

Feb. 14. Ferdinand Earle Hollywood, Cal.
2140 Highland Avenue.

E. W. Humphreys Journalist
Woodstown, N. J.

Enter
Feb - 1924

Ernest H Pohl San Diego.
4468 Hortensia

W. J. Fenn
La Jolla -

23 Alma Wright, Feudel.
5555 Hollywood Blvd
Hollywood Calif.

A B Dodge
Los Angeles Times
Los Angeles

Robt. Day
641 N. Brand Blvd,
Glendale, Calif

A. L. Ewing
742 S. Lake St L.A.

Alberta L. Turner
4962 Cape May Ave
Ocean Beach Calif.

Martha M Jones
4350 Valle Vista
San Diego Calif -

1924

26 Karl Edwin Harriman — Editor
Editor "Red Book Magazine"
Chicago. Ills.

Gerald Beaumont — author
Red Book author
Oakland, Calif —

P. J. Wolf Los Angeles — author

Robert Lamming, Jr. — Musician
Composer & Musician
Jacksonville, Fla.
formerly of Greenwitch Village
N.Y.

Angus McD. McSweeney
3066 W. 7th St
Los Angeles Cal.

Mr & Mrs C E Higgins. Decorative Designer
Mar 2 Pasadena Calif. 404 So. Marengo.
— Espanol —

March 4th Helena A. Dunlap Painter
Mch 9-23 HENRICH 683 So Carondelet St Los Angeles

March 9, 24 Margaret Cooper, 740 Carondelet St. Los Angeles.
267 Fourth St Fond du Lac Wis.

Mar. 10th '24 L. G. Rigby - 5008 Vincent Ave. Eagle Rock

Mar 10th '24 June R. Irish 5008 Vincent Ave Eagle Rock

Mch 15 J. Vennerström Cannon Berkeley 1631 La Ver calif - ed.

March 15, 24. Carl R. Glaser. Los Angeles Cal.

March 15, 24 Chas S. Gibbon. New York City.

J. P. Satterlee M.E.
New York.

Mar 19 '24 Margaret Adelaide Wilson
Hemet, California

Mar. 23. '24 Eleanor White - Redondo Beach. California
Landscape arct Palos Verdi

Didier Pelée Hungary. Art Metal Worker
Lillian Sutton Pelée, Writer (USA)

Clarke Renalle
"The Elks Tooth" Hollywood Cal - Writer.
O.W. Bethell " " artist

April 8th '24 Emma Kathryn Noble
Cleveland Ohio

Earl D. Gray
Los Angeles

1924

Roy Crossman Los Angeles Calif.
Franklin T. Baker, Columbia University - New York (Teacher)
William J. Kraft Univ of Cal Los Angeles Music.

Apr. 20 Doc Carnuteson, Laguna Beach, Cal -
Durlin Brayton - L. A.
Sallie Whitlock Laguna Beach Calif.

" 23 '23 Wm J Edmondson Cleveland O

April 24-24 Elizabeth Logan - Long Beach - Calif Author dramatic reader -

Ronald York Hollywood
Cedar Lodge. Writer - movies -

C. M. Master Los Angeles.
Commercial Artist
Wm A. Sherman
45 45 44 Street San Diego Calif.

May 10-24 Eugene O'Brien (actor)
Hollywood - New York

May 11 24 Edward Quayle actor
Hollywood Calif.

11 W. Hud Aberdeen Pastel -
Scotland

John L. O'Hagan
Los Angeles painter

May 12 1921 Frank French Manchester New Hampshire
8 Harrison St

May 16 Pierre Rochard 647 St Paul Av. Los Angeles

June 14 Louis Weadock 1945 Franklin Circle
Writer

June 19 Geo. N. McEvoy N.Y.
778 West Knoll Drive
Hollywood

June 19 M. E. Quest - Gardens
982 S. Gramercy Pl. L.A.

June 21 Dorothy Sarnum — (writer)
2108 Highland Avenue
Hollywood - California

June 21 John R. Sinnock
Philadelphia Pa.

June 22 Portia Geach Sydney Australia
Fred McCubbin Melbourne, "
Hans Heysen Adelaide "

Elizabeth Howard Hyde (writer) 642 W. 25 St Los Angeles

June 25 Catherine Wade Smith violinist Chicago Ill.

June 26 Ethel Kloe, Evanston, Ill. 1223 Elmwood Av. Evanston.

" 29 H J Moran Washington D.C.

Jul 1st Charles E. Heaney Portland, Ore.

" 1 Douglass Parshall Santa Barbara

1924

July 2. Malcolm Thurburn. London. England.

July 5 Percy P. Lewis architect Los Angeles

5 George Barker Jr. (artist) Long Beach. Cal.

Olive Barker 16 Ninth Place " "

Erich Maud Miller Hollywood, Calif.

" 5 Ethel M. Lindl Hollywood, Calif.

July Delmar A. Whitson Los Angeles Calif

620 Michelltorena "

July 18 Lieut John McNulty, USNPF

Commander, 1st Sub District —

11th Naval District, San Diego

and writer in general

Press Club of Portland Oregon and

Seattle Wash —

July 20 B. C. Broome East Hampton Conn.

gun stores for out doors

Gilbert H. B. Seehausen Com. Artist Chicago. Ill.

Helen E. Fritts Chicago, Ills.

(467 Keystone Ave, River Forest)

Painter -

Katherine T. Fritts River Forest. Ill.

Poet

July 23 L. MacD. Sleeth - Washington DC.

July 23 Alexis B. Mamy Wash. D. C.

515 - 20th Street.

July 26 Barbara Schlabach Oklahoma City, Okla.

Exiler
1924
July

Mrs James A. Hall Santa Monica

Manuel Fernandez Landescapes Valparaiso Chile

Eva M. Chalifoux
Manchester N. H.

Achille L. Artigues
Organist & Director of music at St. Mary's Cathedral
San Francisco, Cal.

Laura Bride Powers San Francisco, Calif

Norina Coleman, Santa Ana Phone 1099
412 West Washington Ave.
– Musician – Vocalist

Mr & Mrs. E. G. Hoff
412 W Washington Ave
Santa Ana. Mrs S. G. Hoff. Pianist

H. Irene B. Robinson Los Angeles.
W. W. Robinson – 2310 Rimpau Blvd. – L.A.
31 Tessie Cooke – Haskins Harpist Los Angeles Calif
Maud Haskins 13 years Harpist.
F. T. Steneberg. England.

1924

August 2nd

Norman Munro. Edinburgh. Scotland.

" " Weil Adolph Los Angeles Cal. Hungarian
Gallery 2504 W. 7th L.A.

" " Garnet Holme San Francisco
The Pageant of San Juan.

" 3 Arthur Lewis
art dept L. A. Times.

3 Mathurin Dondo
University of California Berkeley Cal.

3 Alexander Kaun, University of California, Berkeley, Calif

Aug. 3 Norman Allen (Late) Portrush Co. Antrim Ireland
The Writers — Hollywood Cal.

X " " Catharine F. Allen - Hollywood -

Kenneth M. Miles
Beverly Hills, Calif.

Eric Seton Snowdon
Beverly Hills. California

Wm. H. Hering
Los Angeles Cal.

Cornelia S. Ackerman
Los Angeles, Cal.
composer

Enter

Aug

5th Margarita Orlova - Petrograd
Tragedienne -

" Marie Harding Thurston
Writer

August 6 Charles Van Merrick Cleveland Chapter A.I.A.
"Citizen of the World."

Silas S Dustin
Los Angeles.
West Port Conn. Indio - Nat Academy Designer

Aug " Violet - Hollywood Mead.
Hollywood Cal.
1324 1/2 + an fr. 4 oz -
"Novelist"

Vivienne Abbott Gillmore
Washington D.C. (Ballston Va)
Concert Soprano.

Helen Hodge
1515 Boswell
Topeka Kans.

Aug 13 W. L. Squires
Riverside Calif.

Aug 15 Mr and Mrs A. R. Wales Santa Rosa Cal
High School.

1924

Mr. J. McCloskey.
Egan Theatre Bldg. Los Angeles, Cala.

Greg R. Knight.
R.F.C. 103 Sqdn.
409 So. Painter Ave. Whittier. Cal.

Curtis Hunter Stewart - Santa Barbara
Pianist

Carroll M. Shirley - Downey -
Violinist.

Miss Lillian Weiner
Toledo Museum of Art,
Toledo, Ohio.

Yvette Mandler - pianiste
1110 W. 55th St.
Los Angeles, Calif.

Fritzi Mandler
1110 W. 55th St.
Los Angeles, Calif.

Mrs. Annie Hobbs Woodcock Orient.
3523 Elma St
Kansas City, Mo.

Melba L. Wilson
Los Angeles (Sculptor)

Enter

Aug—

21 Bessie Ball Mays Artist
384 S. Ave 60 Los Angeles Calif.

Miss Olive Spitter
1744½ N. Bronson Ave
Hollywood - Calif.

Aug 22 Jeannette Buckley } 423 East White Oak Monrovia Calif
" Margaret Baker } " "

William S. Darling . Artist
216 Maple Drive Beverly Hills Cal.

Aug 25 Corinne King Wright San Gabriel.
(Descendant Sir Frederick Watts)

" " Dorothy Wright San Gabriel.
Musician and Dancer.

Aug 27th/24 Elon D. Waite (Artist) San Diego
Maurine J. Waite (Musician)

James L. Graham
Montreal, Artist
Canada

Earl L. Steindahl,
The Ambassador Hotel
Los Angeles. Calif.

Sept 1 Mrs E. J. Seward — Artist
1726 - P. Lincoln Nebr.
(Pro - Bagg -)

R. N. Schouten — Pianist
4605 - 11th Ave. Los Angeles Cal.

C. Victor Ginman (dancer) "Rakii"
#36 - 21 st. St S.D. Los Angeles Cal.

Profulla Kumar Ghoshal — Actor
National Theatre, Calcutta,
India.

W. D. Nichols
St. Louis Mo.
7013 Tholozan Ave

Harry N. Tillcock — Artist
330 So. Catalina Ave
Pasadena. Calif.

Norah Hamilton
Hull House
Chicago, Ill.

Mary G. D

Elizabeth Howard Hyde Los Angeles — Writer

Sept 14. Frederick Hodges Denver Colo. Painter

Sept 15th '24
Laura Lee Sweet. Artist
Tujunga Cal.

Eugene D Wolf. Director San Diego Academy of Fine Arts
Fine Arts Bldg, Balboa Park, San Diego, Calif

E. W Koening Painter.
515 Penn. Ave San Diego Calif.

20 Sept. David Mir Russia
artist

E P Minogue 1212 Gordon
Hollywood -

Sep 28 - Miss Mary L. Flum
1211 Prospect Av.
La Jolla - Cal

Sept 30 '24
William P. Keasbey Com. Artist
Berkeley, Calif.

Oct 2/24 Charles P. Filson Artist & Sculptor
La Jolla Calif
Primrose Tray.

H. Don Donnell
Pittsburg Pa.
Landscapes.

J. Theophilus Lollink Artist
Hollywood

Federico Rivera Mexicano
Zamora Mich.
Melchor Ocampo No. 86.

Thos. A. Miller
130 S. Flower St. L. A.

Charles Wheelock
950 1/2 W. Vernon Ave. Los Angeles

13 Mrs Sidney Drew
N.Y. City

Rose McVey
N.Y.C.

Enter

Oct

14 Robert W. Hyde
11 E. Carrillo St.
Santa Barbara.

" Paul Mc Coole
en route to Paris
Pianist

E. L. Henning Timpanist
Laguna Beach Cal.

Ronald Colman, Scotland.
~~Robert Grimwood~~. Great Britain

Paul Grimm 4710 West 18th Place Los Angeles Calif.

Dorothea Kleitsch San Diego, Cal.
~~and Los Angeles~~

~~Budd E. Nolan~~
~~Indianapolis~~ and Los Angeles.

~~C. Hartenzie~~ Los Gatos Cal. Artist
52 Fairview Plaza Los Gatos Calif

Milan H. Ghent
Cleveland. O.

E. W. Ekstrand Cons. Eng. L. A.

Esther Mugan Bush } San Diego Calif.
Ethelle Corson Hermes. } Composer & Author of "Betty in Dreamland."

Mrs Edna O. Hunt 2130-1st St. San Diego

11-2-24 Mary Berman Nd E 108 Str Nye (Russia)

William Challee, Los Angeles, Calif.
3153 Weldon Ave

Miss Helen Roberts
1263 W. 25 St. L.A. Calif.

Miss Nancy Crissman
Alhambra Calif

Andrew Joughin
2320 West 25 Street Los Angeles
Lived in This Building 1869 to 1871 Hollyw.

Nov 2nd × Ulpiano P. del Valle 1600 Stanley
Camulos Rancho

~~Samuel~~ G Hooper
New York

Artie Mason Carter - Hollywood Beach
(Mrs. J.J.)

Wm. P. Parley-
Artist - St. Louis Academy of Fine Arts - 1908 1909
by this ye shall always remember me - Willie F. Parley
5810 S. Normandie Ave. Los Angeles Calif.

11/16/24 Dorothea C. Ramm chicago Ill artist

11/26/24 Wm B. Davidson Hollywood - Actor

Mrs A. M. Miner Los Angeles Cal

Elmer M. Thurston Portland Me Counter

Ena Gregory Hollywood

" " "

Betty Davis Hollywood

Robert E. Cline Hollywood

W. L. Griffin Lawrenceburg

Jean James Goldberg New York - Hollywood

Joan Lowell actress

(Lazarevich) Hollywood

"Minnie A. Caine," sister ship Peter B. Kyne hero "Matt Peasley" in "Cappy Ricks"

Monte Collins Boston Mass

Jack Hoare

Cecil Kellogg Hollywood

Arthur Morrison L. A.

Bill Cody L. A.

Herbert Kaufman Hollywood Cal

Joseph Bennett " "

1924

Ben C. Hershfield. Antiqué Decorée du Perigd.
26 rue Boissy d'Anglais. Paris.

A. M. Hazard
Montecito Cal.
100 San Leandro Lane.
Santa Barbara

Cora Cowan Rankin
Oakland. Calif.

F. Marcia Stedman
Palo Alto. Calif

Florence Regnart
Los Angeles - Calif. Dec. 30
601 So. Grammercy Pl.

Prof Joseph Pyoan
Pomona College. Calif.

Mrs. Almon J. Fairbanks
Boston Mass

Marjorie G. M. Fairbanks Boston Mass.

Brother Cornelius
De la Salle Inst. Martinez. Calif.

Mr & Mrs. Robert L. Koch
Santa Monica Calif.

Chicago Academy - Otis Art Institute

Caroline C. Wood — Friend of Laymore Thomas
2255 West 24th St Los Angeles Calif

Ruth M. Clintock
4556 North Griffin Ave Los Angeles

Charles Wakefield Cadman, Hollywood
2220 Canyon Drive!

Princess Tsianina, Hollywood
(Indian Princess)

Eleanor R. Colburn
Laguna Beach

Ruth Peabody — Student of D.W. Tryon
Laguna Beach

Dorothea C. Fischer, Applied Arts
Occupation Therapist. Mo. School.
San Diego, Cal.

Luigi B. Montefiori
Constantinople (Turkey)

Elizabeth Eager Montefiori
The Chimney Corner — Baltimore, Md.

Frederique J. Edwards — Tucson Pianist — Arizona

Richmond A. Edwards
Tucson, Arizona

Scribe

Jack C. Lawson Hollywood Cal
Famous Players.

Lucile Marshall Kehoe
537 Carplin Place
Cincinnati Ohio
Student
Poet

Robert Nichols
Lawford Hall, Manningtree, Essex
England

Sophia Atkinson 13 Kingsland. Newcastle on Tyne
(artist). England -

Paul Roe Crawley.
United Studio.
Valentino Dept. (art)
Hollywood.

Caryl S. Fleming
Lasky Studio.
Hollywood & N.Y. City.
with Pola Negri -
Sidney Olcott Unit,

Frank A. Miller
Mission Inn Riverside

60

Enter —
Feb — 1925

4 A. Irving Vernier
Bishop. Inyo County
California —

Feb. 4 José Ramis Barcelona. Espana. Painter
Calle Hernan Cortes (Galt) Gerona.

Feb. 8 Doris Ambrose Watson
Long Beach
Cumming School of Art — Chicago Institute

Feb 10 Paul Carson — Organ — Evanston Ill

" 14 Muriel Earle De Kruif — Los Angeles
Henri DeKruif "

14 Ivan Messenger — San Diego, Calif
Victor C. Svimonoff
M. Eolanoff Paris (France)

Feb 15 Clem E. Leming — Sherwood Music School — L. A. — Pianist
Myron A. Oliver Monterey, Calif — Painter
Arthur J Hammond Swampscott Mass
Edwd R Kingsbury Ogunquit, Me.
S B Brazeau Chicago Painter

Feb. 16. Charles Edwin Beauchamp Metropolitan Opera N.Y.
Tucson Ariz

Feb. 17. Mrs W. W. Wales L.A.
W.W. Wales L.A.

Feb 21 Albert. W. Harvey. Boston Art and St Botolph Club
Boston Mass —

Jos McGaw El Centro Calif
Charles Tyson Edgar 1 West 83rd St New York Writer
Hanson Puthuff Eagle Rock Cal
H. C. Bradley La Crescenta Cal

1925

Father of Earnest Hemingway

Geo R Hemingway Oak Park Ill.
Pres. Oak Park art association
Harriet B. Newhall - Provincetown Mass.

Wm R. Brown 33°
715 Wyeston Bldg Detroit
~~Leland S. Curtis~~
~~560 So. New Hampshire~~ Los Angeles

Virginia Lockhart 63 E. 59th N.Y. City
Edwin H Lockhart Same
Della L. Williams
301 Foothill Rd. Beverly Hills.

H. L. Kelfover Harbor City Cal Topeka
Sel. J Wigley. Camp Curry Yosemite
Royal Sylvan - decorator
Laguna Beach, Calif.

R. M Larson - Hollywood

H Bergfield Kansas City Mo
201 Waldheim Bldg

Terry J Schick 974 - 19th St.
San Diego, Calif.

J. Nelson Welch 3452 Field Ave
Detroit Mich.

Laura W. Mathiesen
Marmont Studio Topanga Canon -
Santa Monica - Calif -

62.

Winter

1925.

Martha B Dyer Muskogee Okla

[illegible] Chicago

Mrs (Helen Conway) Henig. Los Angeles Culver City
(Charlotte Kirby Ritter School Expression)

Lewis Irvine Thompson
70-5th Avenue New York City.
H. Orden

W Emerson Minton
2563- 4th Ave Los Angeles Calif
43- Grove Ave Glens Falls New York.

Herman Haar 630-5th Ave
N.Y. City. — Photographer —

Joseph Birren 49 E. Elm st
Chicago.

March 27 George L. Harvey. S.J.

Wallace Worsley Movie Director
Wally Van

1925

April 6th Mrs Harry B Wagoner Page & Foothill Bl.
7.68 Douglas St. El Paso Texas.
~~HBWAGONER~~ Pasadena El Paso Tex

April 8 James Merriam L.A. 4033 W. 8th St

Miss Bertha H Heise
Huntington Park Cal.

Miss Ruth Sturgeon
Huntington Park Cal.

April 11 Walter Bryan Molfer
Saint Louis
St. Medical Corps, U.S.N.
U.S. Naval Hospital, San Diego

Director Raoul Walsh. Thief of Bagdad.
Los Angeles.

Ass't Director U. C. Menzies " "
Los Angeles

Harry L. Koopman,
Brown University, Providence, R. I.

Alexander F. Reilly Los Angeles
Health Co.
D. Lynn Farland Los Angeles Cal
(K.F.I. Organist)

64

Enter
April 14 — 1925

~~House Peters~~ Beverly Hills Cal
Lionel Belmore
1717 Cherokee Ave
Hollywood Cal.

Jane ~~Austin~~
~~Minneapolis~~ Minn.

Clara Campbell-Moffett L. A.
Baker Apt. 845. W. 10th Harpist

F. H. Cuprien
Laguna Beach
April 15-1925

Edyth Petesch accompanist.
(627 E. Windsor Rd. Glendale.) Los Angeles.

Mae Pryce Brooks
Los Angeles.
401 So. Grand Ave

C. D. Keyes
Calif Art Institute
Cor Occarrein & Alvarado
Los Angeles Calif

Francis Smith Cal' Art Institute L.A.
W. P. Clay, California Art Institute L.A.

W. Carlyn Zimmerman Boston Tex -
La Jolla Calif.

F. Giorgi 1214 Tamarind St L A
Sculptor.

Al D Cajal - Pianist
903 So. Berendo
L.A. Calif.

Edward G Miller

Eastbourne
England
April 28-25

Ena Miller
Los Angeles. Cal.
3820 Fountain Ave.

~~Ernest G. Dupre~~
~~Brimstone Park~~

~~Orville G. Buchanan~~
~~Burk Burnett Texas~~

May 2/25

R H Maddock Monterey

Eric A. Berglof R-1-Box 572 S. Diego
1015 N. Orange Grove

Decorator Chicago { Frank J. Zimmerer Hollywood
1015 Orange Grove
Hugh Drachenridge Hollywood

Sadie Forrest Rathbone
920 S. Madison Av
Pasadena

Julie E. Raymond Arch Beach,

Piano Violinist K.H.S. Mrs C. E. Buchner N. S. A. Sholas Hts San Diego
Gladys Burch Dale Hollywood Calif
#1538 North Virgil Avenue

Billy Barron Hollywood Calif
1578 Gower St.
Character Actor.

5/11/25 Jimmy Cornelius Hollywood, Cal. 1578 Gower St.
Comedian Entertainer
IRVING MANOIR (CHICAGO)

O. L. Glançon 2742 A St. San Diego
Barytone

Dorothy Humes Radford 225-12th St
Composer - "Prudy and Prunella" Santa Monica

Adele Pierce Chase.
467-13th St. Oakland Calif.

Charles M. Carter
Denver, Colo. Mrs Brown
(Permanent-forwarding address Hotel Ingham L.A.
care of C. R. Tuttle 209 W. Jackson
Blvd., Chicago, Ill.)

Helen Fowler Pasadena
Dorothy C. Smyly
Abingdon England

J. C. Burger June 6/25
Imperial Potentate A.A.O.N.M.S.
Denver Colo.

James E. Chandler June 6th 25
Kansas City Mo

Dan W. Templin
San Francisco June 8-25
1862 Telegraph Ave

Dorise Schukow
Los Angeles.
4720½ So. Normandie

Louis Wood Whitg San Francisco.

68

Entre 1925 —

Kenneth S. Fagg — Painter + Etcher
286 West End Ave
New York City

Edward Martindel
719 N. Coronado Terrace
Los Angeles Calif.

Jane Croxson (830 Cahuenga Ave Hollywood)
New York City.

Albert B. Campbell-Shields — 1819 Lyndon Rd. San Diego

Irra Mae Ross — actress — New York City
26 St Nicholas Place

Adeline Rotti — St. Louis Mo.
2172 Front St.
San Diego Calif.

Albert. W Ford. — HOTEL ANGELINA. ANAHEIM. CALIF ARCHITECT. ETCHER.

Ralph Fanning — Ohio State U. Columbus C

Tom DeLeon — Hollywood.

George Goldwein of Vienna Austria
6535 Hollywood Blvd.
Hollywood.

Adolph Weil — Eagle Rock Cal.

Enter

1925

July 10 —

Cai Jones - Bond. Hollywood.
2642 Pinehurst Road.

A. J. Zankovitch, St. Petersburg, Russia

Lettie H. Carroll Mexico City, Mexico
Calle de Tonalá #39.

R. N. Moore 1251 Poplar St.
San Bernardino Cal
Student.

Mrs Benjamin J. Bloser. L.A.
442 Citizens National Bank
Bldg.

July 14

Edwin Farmer Musician
New York City
291 Orange Rd Montclair N. J.

H. C. Brandon, 333. Thompson
Ave. Glendale. California
Stockholm, Sweden.
Frederick Becker, Oklahoma City Okla.
835 N. Orange Grove. Hollywood Calif.

George Barker Jr. 143 Corona Long Beach. Cal.

Carl Stockdale
Lasky Studio
Hollywood

J. Molnár Author
Hollywood
J. Gaal Sculptor
Hollywood

70.

Loren Holmwood Laguna Beach Cal.
Florence B. Makee 2606 Valley Blvd Alhambra Cal.
Katherine B. Conover 122 Clairmount
College of the City of Det. Detroit Mich

Stark Davis Chicago P.C. Club July 26
Franklin Pangborn New York City
Majestic Theatre Los Angeles
Ralph J. MacFadyen New York
G. J. Lateneaux - Los Angeles
Carl T. Weber Baltimore Md.
Decorator and print

Ralph C. Criswell, Los Angeles Times
J. F. Kanst 6182 Mulholland Highway Hollywood

Emma Kathryn Noble Los Angeles
Hotel Trinity
Jessie Burns Goldwyn Studios
Culver City Calif
Frank J. Buchart Die Cutter
La Crescenta Calif.

Bertha M. Buchart
La Crescenta Calif.

Gordon Keefe
1355 Wilshire Blvd
Los Angeles

1925

Katherine M. King
Santa Barbara Calif.
(1720 Laguna Rd.)

Otto H. Schneider
Ocean Beach Cal

Kate Drew Vaughn
Alhambra Calif

writer

Mr & Mrs Chas L Hall
Bell Calif.

Mr. & Mrs. Guy C. Merwin
~~Los~~ Angeles, Calif.

Willis Farnsworth
Los Angeles. 2315 Raymond Ave.

Mary Bennett Harrison
Los Angeles Calif.

Wm M Fisher
London & New York

Prof. Boza Oumiroff
Baritone from Prague Czechoslovakia

Ella Sprawka-Oumiroff
Pianiste Czechoslovakia.

Howard Beowulfe Criswell jr Dallas Tex.
George S Colman Balboa Calif
L. H. Stomer 2523-5 Ave Los A Cal

Harriet Rumsey 717 Grove Street Alton, Illinois Piano
Mr Joe. Van Meter Hollywood Calif
Charlie Chaplin Studios

M. V. V. Corbin 953 W. 7th St.
Los Angeles. Cal.

Rosa V. V. Corbin 953 W 7th St
Los Angeles Cal

Fredric MacKay 953 W. 7th St.
Los Angeles, Calif.

Geraldine Duncan 1550 Garfield
Pasadena

Henry Daastad authority on arizona Missions
Tucson Ariz.
John J. Moynahan
New York City.
846 President St.

Manager Conrad
Mexico City
"Quinta California" Colonia del Valle.

Paul G Shiens Pasadena.

Enter

1925-

Henry Lion R.F.D. #7 Carthage Center Los Angeles
R. Fyvie Ross. Melbourne, Australia
Kathryn Wertz - New York City (Soprano).
Merrill La Fontaine - Los Angeles (Pianist)
142 Westmont Drive - Alhambra Cal
Nov. 17, Zella de Milhau Southampton
Long Island N.Y.
Gaylord Johnson New York City

Dr. A. Brodbeck, Artist
520 West Court Street
Los Angeles, Calif.-

Dec. 6- Becky Cook Huckfeldt - Pianist
806 West 27 St.
Cheyenne, Wyoming.

H. Ellsworth Bassett
Washington D.C.
Present address Los Angeles

M. E. Lee. Inventor of Taal's
426 Golden Ave
Long Beach

Frances Ayres La Jolla Calif.
Gilbert S. F. Davies. 3912 W. 6th Street Los Angeles. SWANSEA S. WALES G.B.

Lionel L. Edwards
Publisher Los Angeles
316 Union League Bldg Dec. 1925

1926 —

Genevieve Markle - Pianist. Los Angeles
1217 Lee St. Evanston, Ill.

Albert Conti - montbanc - Beverly Hills, Calif. 608 Rexford Dr

Jan 7th 1926 Wm. A. Seiter Beverly Hills Calif 718 Rexford Dr

Jan 23/26 Stanley Damecki Hollywood
435 Kings Rd

Grace D. Morris Singer
2743 E. 1st St
Long Beach - California

Mrs Mrs Charles Raffel Wilton Connecticut
P.O. Box 412 E Orange St East San Diego

Mrs L A Robison "The Magnolias" Irvington on Hudson NY
Mrs A. J. C. Tinker 2827 Piedmont Ave. Berkeley Cal

Francis Wm. Creeland
2206 Live Oak Drive, Hollyd.

Mrs Whitney Payne
Hathaway Lane
Wynnewood Pa —

ad Mungr. Saturday Eve Post.

William J. Kaula. Boston. Mass. (Fenway Studios)
Lee Lufkin Kaula - - -

1926

Mch 1926 8 Wm. O. D. Kelley
Kelley Color Films Inc
Palisade, N. J.
c/o Rothacker-Aller Lab. Inc.
Hollywood, Cal.

March 22 Aug Abelmann Bensenville, Ill.

" " Kate Abelmann Bensenville, Ill.

Mar. Sat 27-26 Jetson Ryder - Wareham Massachusetts
("A brilliant issue of many colors")

Mar 28 S. V. McKinstra L.A. 462 N Western Pianist

March Minnie Bartlett Mawrie Players Club. New York
Arthur Bartlett Mawrie author

Flora Mai Holly Shippan Pt. Stamford Ct

April 4. Lincoln Plumer. Actor
Lambs Club. New York City.
Rose Emerson Plumer
300 W. 49th St. New York city.

Charles Sindelaer Painter
Salmagundi Club N. Y.
Pearl A. Sindelar
Actors Equity Association - N. Y.

Apr. 5 J. W. Peterson Baritone
1026 Brent So Pasadena

76
x

Mrs J. H. Peterson Organist
4026 Brent Ave, S. Pasadena

J. J. MacKerrow
2017 Purchurst Rd. Painter
Hollywood.

Charles Vezin New York
Salmagundi Club. Landscape Painter

H. Stoddard Vice Chicago Ill
1435 Greenleaf, Ave. (Painter)

H. Lyman Broening. A.S.C. Cinematography
1416 Detroit Street. Hollywood, Calif.

Tom C. Peck — from Arcadia
Where the soft winds blow;
And in Summer the Mountain tops
are covered with snow;
Its there the 4 leaf clovers grow;
One leaf is for Hope — One for Love
and for Faith you Know! The
other God put in for Luck —
California May 1926 — Its only in Arcadia They Grow!

Mabel Ballin 6905 Franklin Ave. Hollywood

May 15 - 26

Challiss Silvay "Poet in the Embryo"
133 Marine St. Ocean Park. Calif.
Wm. N. Riddell Laguna Beach. (May 16)
J. Paget-Fredericks Hilgard Ave. Berkeley
Rupert R. Ryan 231 Athol Ave. Oakland
May 22, 1926 A. T. Hathur Lovely New York.
Isabella Adam Chicago Ill.

Doris Dean McClure - Author
New York & Hollywood

May 23 — 1926

Miguel Conde d'Escoto
Madrid, España -
Poeta y actor

J. H. McKay
Glasgow Art Club Scotland

Ruth Alexander.
Chelsea Studios. 318 No Grand Ave. L. A.
Wilson Silsby The Chelsea Studios
318 No. Grand Ave. L. A.
Clifford Silsby

Ethel F. Wardrop - 1934 W. 56 St., Los Angeles -

Alfred Hammarbeck
Oslo. Norway.
5507 Bayer St. Hollywood.

June 17/1926 Edmund Berlz 536 West 113th St. N.Y.
Artist.

Edith Harrison Sass Laguna
Portrait Painter.

Jean Mannheim
500 Arroyo Drive
Pasadena

Walter G. Jackson
Pasadena

Charles W. Patrick 643 Frankfort St.
Huntington Beach Calif
Editor H.B. "News"

Mrs. H. L. Faulkner Juneau Alaska
Jean Faulkner " "
W. W. Casey Gardena Calif
Corinne Casey " "
Bobby Casey " "
Daisy L. Wilder Elyria O.

June 29, '26 Esther M. Crawford Los Angeles.

July 1st Anthony Jowitt England.
Laguna Beach.

1926

June 24th Hilda Welch - Prince George B.C. Canada -
" 24 Humberto Pedretti Hollywood
June 25 Mrs Nannie E Winself 1849 Wilcox av Hollywood.

Arthur Millier; Los Angeles Times.
Luvena Buchanan Vysekal Los Angeles
July 4th Mary Fuller. - New York City -
July 5th Wilma Van Hoosier - Colorado Springs.

Walter E. Heismann, Art Director Chicago Tribune
Rudolf Streit. Cleveland. O.
506. W. California ave
Glendale, Cal.

John Andrew Carey - Vocal
2 W. 47th St NY City

Mr & Mrs G. S. Kimball
116 W. 14th St - New York City
Comb Text Books -
George Foster Fiske Jr
Huntington Park.

Mr & Mrs Jon F. MacReady
Woodstock New York
Margaret Horton MacReady.

July 15 - 1926
Mr & Mrs Fred Locher
N.Y. World (Sunday Comic Dept.)
"Cicero Sapp"

Ellis F. Gleckman Chicago Ill
Fannie Reinhart L A
A. Passnis Los Angeles

Arthur Brooke
Boston Symphony Orchestra
Boston. Mass.

J Frank Derby and Wife Los Angeles Cal

July 21st Henry J. Wood
Conductor - Handel Festival
Crystal Palace - Queen's Hall
Orchestra - London England.
Adagio e molto espressivo

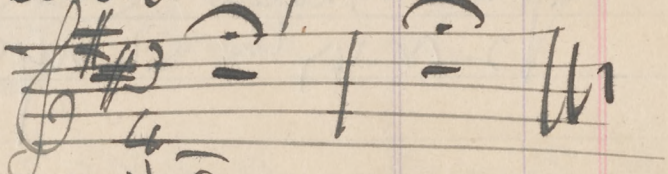

JULY 25th ERNEST SMYLIE
843 MAGNOLIA AVE BURBANK

July 25th Rozmond Nott
2120 Canada Blvd
Glendale Cal

July 27, '26 Charlotte B. Herr
984 Oakland Ave. Pasadena.

July 27-'26 Mrs. Ethel Widgley Toren
359 William St.
River Forest, Ill.

1926

Fred S. Albers
Cellist Orpheum Theatre,
Los Angeles, Cal.

Christian von Schmeidan — Portrait Painter
920 S. St. Andrews Pl.
Los Angeles Cal.

Walter L Cheere
1116 No Louise St — Painter Figures
Glendale Calif.

Harmon McGarvey
932 Amst. Ave.
New York City
Beaux arts E. 75 St. NYC.

Mrs Virginia S. Cooper.
Rivera, RFD Box 616.

Mrs Annie Huntington Allen
418 - 9th Street
Santa Monica. Calif

W C Caulfield.
Rockledge, Fla.

Louisa P. Merritt
Laguna Beach, Calif.

Aug. 18
Ida Maude Glenn - Art Teacher, Teachers College
211 W. Armour, Kansas City, Mo.

Aug 21-1926
D. G. Wallis - Architect
3226 - 30th St. San Diego.
953 N. Edinburgh, Hollywood.

Aug 21
George H. Shields
677 Fifth ave N.Y.

Aug 22-1926
Gertrude May White - Hell Breakers -
The "Galleon" - Long Beach Calif.
Nona L. White
1134 Wabash Sts. Pasadena Cal.
Lillian Prest Ferguson Laguna Beach, Cal.
Mrs. Tom D. Cochrane } writer.
May L. Cochrane }

Aug 31 - Walter Hast
4 Vertua Vista London
England.
H. C. Wire Laguna Beach author
Louise L. Moffet 3011 W. 3rd St. Los Angeles

Sept. 6 Alma Teal. Mrs V. C. Kingman
~~North Knoll Drive~~ 3124.
North Hollywood - "Mexico city"

Sept 7 Geo. Wallace Olson 2107 Holly Drive Hollywood

Sept 9 26 Virgil Westbrook Architect 1115 Mendocino Altadena et Santa Barbara

Sept 14 Paul Clarke Stauffer - Denver Colo

1926

Oct 2/26 Margaret Campbell Swickard.
5712 La Mirada Ave. Hollywood.
" Josef Swickard do.
~~Mrs~~ Mrs H. S. Reed
Agnes Berri 630 So. Westlake
Los Angeles -

Oct 8/26 A B Smith
National City P.O. Box 449 Chula Vista

Oct 14 Jos J. Hollenbeck New York.
~~C. F. Ad~~

C. F. Adams - Concord - Calif.
Lillian Adams - " "

Oct. 31-1926

Gérard Olivet Scenarist - South Africa
2107 India St.,
Of Riverside Drive. L.A.

Mrs W. L. Reaburn
6660 Whitley Terrace Whitley Hts Hollywood

Felipe Delgado.
Hollywood, Calif.

Oct 31-1926
Cornelia Budworth Pollard
Vocalist Long Beach -

Nov. 1 1926 L. B. Egan — landscape
Chicago, Ill.
Alby. T. Ehrune — New York City — Portrait
Maude Edith Oberreich Delavan Lake Wis.

Nov 5 Thos. L Hunt Los Angeles.

Nov 14 Ivan Le Lorraine Albright San Luis Rey Mission
Nov 14 Malvin Marr Albright San Luis Rey Mission Sculptor.
Nov 18 Ethel G. Parsons San Bernardino Calif
Nov. 18 Homer M. Parsons. San Bernardino, California.
Marie Haines. College Station, Texas

7
Nov 19 Frank Ainslie Los Angeles Cal.
Mary Ceil N. Y. City
Pinhurst ave Hollywood

Nov 21 26 Mr & Mrs Emerson B. Morse Los Angeles

E Graham Douglas — sculptor
2013 S Longwood Ave. Los Angeles.

12-11-1926 Lynne M. Pryer Landscape
2740 Granada San Diego Calif
artist Clarence A Murdey Los Angeles

Dec. 24th Oscar Lamont, Watsonville, Calif.
Painter from Belgium

1926 - 1927

Dec. 27. Edward J. F. Timmons. Art Institute. Chi. Ill.
2600 Lake view ave. Painter.

Dec

Dec. 28 Geo. K. Brandriff.
Los Angeles - Cal
3448 - So. Vermont

Dec 29 Orelia May Westbrook
7102 Hollywood Blvd. Hollywood Novelist.

Dec. 29. Grace Chandler
7102 Hollywood Blvd
Hollywood Calif

1927 President "The World in Pictures Inc"

Jan. 1st Joseph DeGrasse 2307 Chislehurst Dr. Los Angeles
" " J. Paul DeGrasse " " " "

Jan 1st Mr. & Mrs. Hans Schiebelhuth - from Darmstadt, Germany.
446 - 26th street
Santa Monica, Cal.

Mrs. & Mr. Harry Harvey
320 E. 8th St
Director Amex Film Co. Mexico City.

Ralph Gilbert Salem Oreg. (painter)

P. G. Magnussen Danmark
Balboa Calif

86

Lillie Immerman
La Jolla

Walter Thor School

Jane Fetton
5367 Pushing Ave.
St. Louis.

Lee Hayes. Laguna Beach Calif.

Chas L. A. Smith. Los Angeles.

Angel Espoy Los Angeles Cal.

Dorothea G. Tilden Painter
5343 Cornell Ave Chicago

Theo. S. Morgan
456 N St S. W Wash. D.C.
98 Commercial St. Provincetown Mass

Mrs Agnes R Sooley.
3128 Howard St
San Diego Calif.

F. G. Sooley
3128 Howard St
San Diego Calif.

John Christopher Smith 1142 Kipling St.
Los Angeles

1927

Robert Edeson
Hollywood Calif.
2029 Punderson Road

Inez Mason Booth
Batavia N.Y.

(Miss) Mabel C. Farren
Laguna Beach, Calif.

Marjorie Rose Reynolds
"Yankee Girl"
"Dialogues"

Alfred Godwin
Philadelphia Pa.
433 North Louise St
Glendale. Calif.

Mrs Martha L Steele (Contralto)
1167 Nightman St.
Pittsburgh - Pa.

"Squirrel Hill"
410 E. Figueroa St
Santa Barbara
Says she will sing for us —

Helen A Joyce 6318 Primrose ave.
Hollywood

Mr. & Mrs Frederick C Fisher
29 Pembridge Square
London England.

Josephine Wingfield Trefts.
Monticello Calif
Paris France
London England

"California", the most spiritual thing
I've seen in scenery,
Pearl Macy Lucas, Long Beach.

Friedrich Fischer Meyer
460 Scotland Road - South Orange, New Jersey.

— Curtis Pub Co. —

Apr. 12. Frank C. Mathewson
29 Waterman St. Providence. R.I.

Mildred W. Pelzer
University of Iowa, Iowa City, Iowa.

Oscar Kinteson
125 Rothdell Trail Laurel Canyon
Hollywood

Apr 16 Mr & Mrs. Clyan H Hall
Laguna Beach

Edgar Keller
California
3012 W. 7th L.A.

1927

April 16 - (Nell Clark) Keller Actress-Artist.

April 20 Henry J. Malson Jr. Writer.
Hotel Gilbert,
Hollywood Calif.

Carl A Brownel
Cleveland Ohio

Bertlevy. N. York.
"New York Morning Telegraph"

Saladin Reps
677 S. McCadden
Los Angeles

Jack C. Travers
333 Patterson St
Long Beach
Carnival Painter

Louise E. Massey, Singer
1147 6th Street. Santa Monica

April 27 '27 Ruth M Dean Pianist
1628 Centinela Sawtelle

Verna C. Blythe
Head Music Dept't
Los Angeles High School.
4600 Country Club Drive.

Bertha Gill Johnston. (Mrs. J. J.)
5440 Kipling Road
Pittsburgh, Pa. —
Member Assoc. Artists of Pitts. —
Mrs O. C. Peters.
College Hill Cincinnati Ohio

Martha Wheeler Baxter
% County National Bank & Trust Co.
2nd vice-pres. Calif. Society
Miniature Painters.
Santa Barbara, Calif.

Shirley Mikstad
3990 Center St.
San Diego, California
(Chicago Academy of Fine Arts)

May 12-27 Frances C. Kirk
Grand P.O. Los Angeles

~~Mrs Wm Rossiter~~
~~1020 Fair Oaks Ave~~
~~South Pasadena Calif.~~

1927

~~Edna E. Kinsman~~
~~1018 Fair Oaks Ave~~
~~South Pasadena Calif.~~

Orlie D. Foster — autobiog. writer magazine stories
New York City -
40 W. 45th St -
Hotel Biltmore Los Angeles -

~~J Stuart Blackton~~
611 Taft Bldg.
Hollywood.

L. Kay. Oregon.
Portland Oregon.
Studio Box 304 - Rainier Oregon.,

Nell Booker Mayhew -
Painter - Etcher - Studio 5016 Aldama St,
Los Angles.

Vinnie Ream Hoxie Moody
5081 Montezuma, Los Angeles
(From Art Institute, Chicago.)

Charles Howard Clawson Jr.
Long Beach Calif.

Paul Conner
Long Beach, Calif.

Harry C. Ketelson
Rear 121 West First St
Long Beach Calif.

June 10-27 Thos Dean Sydney Australia

June 20/27 Louis Hintze 1801 Cherokee
Hollywood (Calif)
Impromptu Study for Piano
By the Brook .....

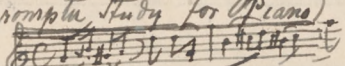

Grace Lord Wells
6408 De Long Pre ave
Hollywood

International Geographic Film Co.

Prof Jas Murdoch 1517 E 6 Ocean Blvd Long Beach
Piano & Violin

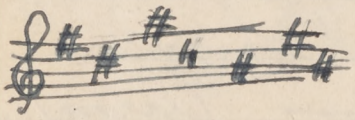

Charles L. Haskell Los Angeles
L.A. Art Institute 803 S. Alvarado St.

E. S. Bax[illegible] La Jolla

Power O'Malley - New York City N.Y.

Maude Marshall - Kingland Dubuque - Iowa
Sopranos.

1927

Madame Philo Vàrton
Los - Angeles.
716. S. Berendo.

Milo Bi Danny 616 44th St
N. Y. City

S. Hangus Ltd & Fifty

Joska Jolces — Pianist
Carnegie Hall Studio 601
New York

An oasis in the Desert
Punch à Cà Henri =
Art and Reality = one —
But we don't know it
Ida Vera Simonton
Bo William St
July 9th/27 New York City.
Author of "Hells Playground"
play and fitness under "White Cargo"

Mrs. M. E. McKinlan San Francisco

A genuine Inspiration!

Sincerely Yours — Writer Scenic

— Olga Printzlau —

Cecil de Mille Studio
Culver City, Calif.
813 N. Kilkor Drive Hollywood —

W H D. Koerner — Illustrator —
209 Grasmere Ave
Interlaken Asbury Park N.J.

Antonio Apache.
P.O. Box 4880
Los Angeles, Calif. July 30th 1927.

(Pen name) Edith Wherry (Mrs. H.S. MacKeaston) Aug. 14
Author of "The Red Lantern"
"The Wanderer on a Thousand Hills"
"Jade Mountain"
(Hutchinson London England)
1966 Beechwood Drive
Hollywood, California

Aug 14-27 Two Black Crows.
Mr. Chas. Mack.
Mrs. Chas. Mack.
36 Schurz Ave.
Jackson Hts. L.I.
New York.

14 ★ Dietz
New York 130 W. 44 St

1927

Aug 14 D. W. Griffith
United Arts Studio –

Aug 14 Carol Dempster
Beverly Hills –

★ Artie Mason Carter – 1801 La Brea – Hollywood
Founder Hollywood Bowl Summer Concerts

Aug. 15 Marguerite Melville Liszniewska
Cincinnati Conservatory
Pianist

Aug. 15 Dr Karol Liszniewski
Cincinnati Conservatory of Music
Cin'ti, Ohio
Pianist too! and husband besides...

Aug. 27 J. S. S. Hauberg Sierra Madre, Cal.
Sweden

Sept 1st L. L. Berry. Mt. La Jolla
Mt. Bonkino Cal.
Australia.

Sept. 1st Dana Bartlett – Los Angeles
Julia Baldwin Hazelton, Hollywood Playwright
Sept. 1st Beth Hazelton, Hollywood Actress

Jane Arnold Actress.
Hollywood – Calif.

96

1927
Sep.

Anna A. Hille — Laguna Beach

Pauline Adams — Pasadena —
256 North Marengo Avenue

18 Arthur Mac Fruman
United Artists Studios
advertising - United Artists -

" Estelle S. Minkler
Franklin High School -
Piano, Harmony, Composition

John H. Hinchman (Painter Detroit)
386 Elizabeth St. Pasadena.

24 Marco Zim sculptor (Moscow Russia)
3275 Wilshire Blvd. L.A.
Humberto Pedretti sculptor
1825 N. Alexandria Los Angeles.

Lula E. Warmington (Dramatist)
Ravinia, Illinois -

H C Best Yosemite
A W Best 2419 Haste St Berkeley
C Edgar Morrison Sub Dept.
Carl Zimmermann, Pasadena, Calif.

1927 - 1928

Elma Dawn Miller.
Singing, Rhythmic Dancing
5353 La Cresta Court Drive. Hollywood.

10-15-27 Amapola del Vando Alhambra Cal.
(Poppy)

Mr & Mrs Peter J. Savage New York
11/25 ~~Harry Brickner~~ Chgo
~~Mrs Taylor~~ "
~~Mrs Sherman~~ "
11/26 ~~Mr. Mushy Vifici~~ Los Angeles
~~Mr & Mrs Thomas Burk~~ " "
12/3/27 ✓ Pat. O'Brien - Hollywood Cal. Actor. 832 - No La Jolla Avenue.
Eleanore Bronne Fox Studios
H. L. Gates Fox Studios
Cussie M. Wedekind
E. P. Manager L. A.

1/20/28 Helen G. Daniels - Massachusetts Batiks

J. Mancinelli. Musician
Flutist Los Angeles Cal.
John H. Thomas
639 Riverside Drive
New York
Vocalist

Daisy Ann Bodine - Vocalist
702. W. 17th St. Los Angeles.
2/15-28 Francis Smith, L.A. Art Institute L.A.
Robert Carl Gaensslen, Jamacha Ranch
Spring Valley P.O., California

1928

Feb.

18 Susan Ricker Knox
c/o Nat. Arts Club, 15 Gramercy Pk. N.Y.C.

Feb 19 Harriette Murton Coloratura Soprano
San Francisco Cal - N.B.C. -
#1060 Ashbury St.

Ben F. Blombak Los Angeles, Painter

Feb 28 [illegible] Ravinia, Ill.
Landscape Arct —

Feb. 28. Mrs. U. Kuehnsted } 108 N. Lawe St
Miss H. Kuehnsted } Appleton Wis.

Mrs. R. K. Walter } 839 E. Alton St.
Master Kirtland Walter } Appleton Wis.

Miss Lillian Wayland - 109 N. Orange Grove Ave.
Pasadena

C. Harold Dirk. 835-E 17th Long Beach.
Against Roosevelt Memorial Park - L.A.

Minerva J. Chapman 420 Amherst St
Pala Alta.

Ed Alyn Leach
Scenic Artist
Pantages Circuit

3/12/28 Knute Erickson
M.P. Actor
Hollywood.

1928

March

G. Harry Stone
Violinist & Artist.
Sydney Australia.

C. Stone
Sydney Australia.

23 Antony Anderson
Laguna Beach

26. E. M. Geekie.
Durban
South Africa.

(Mrs) Emma Allen
4193 First St San Diego.

29 Will Prior
Grauman's Chinese Theatre
Hollywood

Mrs. Wilbur S. Mead (Lucy White Mead)
pianist
3010 E. Third Street
Long Beach, California

1928
Mar 31 Oliver Milburn
430 No. Reno St. L. A.

1080

Harry C. Firestone — Budapest

Apr. 7 1928 Josephine C. Larkin — Laguna Beach

Apr. 7. 1928 Anita Willy Vocalist — Santa Ana.
Hanns Willy. Painter (artist) — —
Both from Zürich, Switzerland
Adress: 1607 E 1st Street Santa Ana. Cal.

Apr. 8/28 May the winds that blow over the barren wastes of life's desert ever waft to you the aroma of my most beautiful thoughts
Marshall Ames (pianist)
727 No. Fuller Ave Hollywood

Brigham Thoburn Wilson
Covina California
" Ye Mountaineer"
The Tale of the Phantom Yacht"
The Hypocrite
The Village of Hide & Seek.
The Dagger.

April 17 Paul Bransom
Green Lake P.O. Fulton Co. N.Y.

April 22 Pauline Perry Austin
1222 Monroe Ave - San Diego Cal.

" 26 Leon Gaspard

" Calliope Chanin. Ann Arbor. Mich.

Dancer

May 5 Mr H R Wagner Historian Pasadena
Mrs Blanche Collet Wagner Artist Hotel Green

May 27 Felipe Delgado — Spanish Singer —
729 - B. No. Western Ave - Hollywood. Calif.

June 6 David Tanzky New York City

June 16th Mary Maison Pianist
Indio - painter
California

6/17/28 H Harland Boyes New York S.

June 23-28 Frederick L. Sprague - Hollywood
June 23 28 Terry Ogden " - artist -
June 25 Dan Sayre Groesbeck Santa Barbara
DAN SAYRE GROESBECK

Captain Frederick H. Randall Monterey

Franz A Bischoff S. Pasadena. (Bohemia)
320½ Pasadena.

Sculptor Harry Daudoff Russia
1058 Dundas st Los Angeles.

Margaret S. Copeland Ontario
303 Rosewood Ct., California

July 13-1928 Odon Hullenkremer
Budapest Hungary

July 20 1928 Katharine J Hunley
437 Summit Ave. Redlands. Calif

July 20, 1928. Lucile VanSlyck
328 Rockdale Ave.
Cincinnati. (3)

July 22 Herbert T. L. Rosson.
204 Chamber of Commerce
Los Angeles (Vancouver B.C.)

July 22 Monroe M. Jockers
Leighton's Arcade Cafeteria (Mgr. Director)
1430 Edgecliff Drive
Los Angeles Calif

July 22 Bert Woodruff
1800 West Blvd
L.A.

July 29 Fred V. Cann
1456 Page St
San Francisco
Congratulations on
"Blossom Time"

July 31 Alice Gibson Hornby
509 N. Valencia ave
Burbank Calif.
Artist's Specialty
Poppies Pepper Branches
Mariposas

Aug 23 - John M. Wierk 33° 33°
West Palm Beach Fla.

page 61

Aug 26 1928 Frederick McManus Hollywood - Calif
Composer of "Carmelita" 5435 FOUNTAIN

Aug. 29 – 1928

Nell Shipman 1573 Chevy Chase
Austin Ayers Drive, Glendale, Cal.

Edmund Breckenridge Hollywood
Lotos Morris Breckenridge Hollywood
O. G. Lockhart Los Angeles.

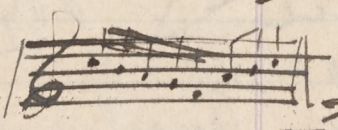

~~Victor Boyer~~ 1928
NYC
5 Bank St

Laura Oakley-Moore Altadena. Cal.
2905 N. Fair Oaks

Early Bostonian

Fokko Bos, author and journalist
from Amsterdam.

~~Leonard Trainor~~
~~Cow-day actor~~

~~Chas E Brinkley~~
~~Lt.~~

Sept 12-28 Virginia Caesar Insinger
1557 La Jolla Blvd
La Jolla
Calif

Dramatic S

Sept 12 - 28 -

Harry R. Marky
composer Budapest, Europe

~~Everett C. Hopkins~~
Singer Director. Springfield Ill.

Alice S. Mills
1301 - W 58th Pl.
Los Angeles Calif -
Singer - Composer of sacred songs.

Nelson D. Wilson
Evansville Ind.

Frederick J. Schwankovsky
1231 W. 76th St.
Los Angeles.
Manual Arts High School

Jack Santoro
Hollywood Cal. with Warner Bros.
Christie Hotel. Picture. (actor.)

Mrs Myra Brooks
Writer - Lecturer
1826 grace Hollywood

Frederick A Hanson
Architectural Supervisor
Forest Lawn Memorial Park
Glendale California.

1928

Nov. 18 Vice Admiral L. M. Nulton, U.S.N.
U.S.S. West Virginia, San Pedro, Calif.

Nov. 20 Belle Goldschlager
806 North Rampart
Los Angeles, + (Chicago)

Nov 22 Blanche Carmean Wolfer soprano
626 Newport Ave
Long Beach, Cal.

Robert Elliott - actor -
New York City
130 West 44 St. —

Eleanor Gay Spencer - pianist
New England Conservatory of Music
Boston, Mass.

Daniel J. Cranwell
Hon. Prof. of the University of Buenos Aires (Argentina)

Joseph Alexander Leighton - philosopher
Ohio State University Columbus

~~Mr. + Mrs. H. Krieger.~~
~~San Pedro~~

Dec. 30 Virgil K. Young
Musical Director - Los Angeles, Calif

106

Mr. H. W. H. Moody 1242 N. Harper Ave
Wonderful depth & color effects. January 11-1929

Mr George R. Mathbenger
109 S. Mitchell Ave.
Long Beach, Cal.

Lithographer
Herbert R. Freeland
(Actor) Hollywood Cal
1024 Lewis ave. Long Beach

E. F. Baldridge
1037 Gardner Hollywood. Cal

Lester S. Miller (Arts Students League)
Barker Bros Los Angeles.

Jos Damon
56 Magnolia ave Wt Vernon N.Y.
Painter & Sculptor.

Winthrop B. Allen
8 Avon St. Boston Mass.

Blanche C. Grant - Artist-Writer
Taos, New Mexico.

Henry Gordon, Dramatist
Los Angeles ← COULTER
7139 Hollywood Blvd

William E Baff Los Angeles, Calif

Dorothy Simeon.
Okanagan Mission.
B. Columbia.

A C Wipoltt 8616 Lincoln Blvd. Los Angeles
Denmark. Copenhagen
Fred Hampe around the world.
Berlin.

Norman Trevor
2574 N. Bernard Dr

Holmes
Ernest S. Holmes
Los Angeles Cal
May 1929 - 10561 National Blvd Palms.

Marion K Wachtel
1155 Lidd St Pasadena

Anne Kavanaugh
May 21 1929 1029 Palm Ave
Los Pasadena

Elmer Wachtel
1155 Lida St. Pasadena

Author Lab Board 103 Selma Ave Webster Groves Mo

Maurice S. Beilin Artist
626 So. Alvarado St
Los Angeles

Blanche H. Hollander - Violinist
#626 So. Alvarado St
Los Angeles, Calif.
Mildred A. Wilhite Los Angeles
2001 Ocean View Av

Richard Warner Borst
Fullerton Cal.

Author, "The Human Cry"
To the Memory of Buffalo Bill
A House Divided, etc

Arthur F. Bresler
Reading, Pa.
129 W. Windsor St.
Exhibitions of Paintings Yale

Toledo - Gallery
Akron + c/.

Blanche Bruce
2108 N 10th St
Terre Haute Ind

Mrs. J. B. Kelkenney (Leah M.)
Omaha, Nebr.
Portrait Painter

Arthur L. Zeller
7204 Pennsylvania Ave
St Louis Mo. (Teacher of Art.)

John Rankel
718 S. Wabash Ave
Chicago, Ill. (Baritone)

Harley D. Nichols
1732 East Mountain St.
Pasadena Calif.

~~[illegible]~~
The Adobe
Hagel Canyon
San Fernando - California.

Alice Willis Pepley
St. Louis - Honolulu -

John Ward Stimson
~~[illegible]~~
~~[illegible] Stimson & family~~
Corona California & [illegible]

Gertrude G. Gardner
195 Union St., Flushing, New York City

John L. Ridgway - Los Angeles Museum
501 Fairmont St - Glendale, Calif.

George F. Bovard, Pres. Emeritus USC
~~[illegible]~~, ~~[illegible]~~ 14th ~~[illegible]~~

Dixie Girard —
Toronto Canada
New York Hippodrome -1916 -19
Prince Donna -
58 Inglewood Drive Toronto Canada

Fannie E. Duvall 4547 Marmion Way L.A.,
Mary Holland Kinkaid Los Angeles.

E. Franquinet from Brussels
Verdugo City California
A pleanant day among
beautifull Paintings and real people

Frances Lane McConoughey
205 Delger Bldg. 6th Market
San Francisco

Eleanor Miller,
251 So. Oakland Ave. Pasadena, Calif.
Assemblywoman, 67th. District.

1929 - 1930

Last night, Sept 2d - 1929 - after closing-hours of the last business-day in this Old Adobie Studio, in a prayer together, we closed this historic Studio with devout thanks-giving for God's good blessings on the life an work of the H. Raymond Henry family in San Juan Capistrano.

This morning I reverently accept the honor and the high prevelege of closing this "Log" of World-wide good-wishers to the builders of the Old Adobie Studio.

Attest - Hugh McNinch
Pastor. Community Pres. Church. San Juan Capistrano,

'Septer 3d - 1929.'

Lillian Genth Jan 29/1930
50 Central Park West, New York

Duke W R. Rovigno.

Feb 25-30

Cetinje. Montenegro.

It gives me great pleasure to inscribe in this Henry Log - Mrs A. B. Wengell, in the spirit of Albert Beck Wengell Feb 13/31

Log of - Sunset Blvd
Feb 13

Sidney Lawrence Eastman
Overd 8386 Bantom
I have received the greatest
inspiration from these paintings.
Feb. 1931.

Countries represented in Art Log—

1- Argentina - 105-
2- Australia - 16-35-44-73-95-99-
3- Austria - 68-92-130-134-
4- Brasil - 26-
5. Belgium - 84-110-128-
6- Bohemia -
7- Bulgaria - 122-
8- China - 137-25-
9- Chili - 46-
10. Canada - 8-9-34-38-50-79-102-107-110-
11. Czechoslovakia - 71-
12- Denmark - 4-85-107-
13- Egypt - 135-
14- England - 9-22-25-28-35-38-45-46-54-59-65-67-71-73-78-80-82-88-94-124-139-146-
15- France - 5-24-27-30-57-60-100-136-142
16- Greece - 24-132-
17- Germany - 6-125-128-85-107-130-134-135-141-
18- Holland - 1-7-9-21-103-
19- Hawaii - 25-
20- Hungary - 42-47-100-101-104-126-128-143-
21- India - 51-
22- Ireland - 47-
23- Iceland - 121-
24- Italy - 6-8-
25- Java - 3.
26- Johannesburg - So. Africa -
27- Japan - 6-
28- Mexico - 53-69-72-
29- Montenegro - 111-
30- New Zealand - 5-28-
31- Norway - 78-

31- Philippine Islands. 5-
32- Poland - 22 - 123 - 130 - 131 -
33- Russia - 3 - 13 - 26 - 38 - 48 - 52 - 55 - 69 - 96 - 101 - 134 - 140 -
34- Spain - 60 - 77 - 83
35- Sweden - 69 - 95 -
36- Scotland - 24 - 43 - 47 - 54 - 77 -
37- Switzerland - 26 - 100 - 146 -
38- South Africa - 83 - 99 -
39- Turkey - 58 -
40- United States, Indians - 58 - 94 -
41- Wales - 73 -

JOHN WAGNER

1738 Whitley Avenue

~~GLadstone 6567~~

Ten Years on the Professional Stage as Actor, Singer and Stage Manager

HASSI
(HEAVY)
80 Weeks in "The Desert Song"

Heavies and Character

BESAC
(Comedy Heavy)
25 Weeks in "New Moon"

Mrs Homer Miller Harper
412½ N. Gardner - Hollywood
Cal.

ART GALLERY
San Juan Capistrano
(A BIT OF OLD SPAIN)
CALIFORNIA